

# PEDIATRIC RESIDENTS 2009-2010

Maria Fareri Children's Hospital at  
Westchester Medical Center/New York Medical College

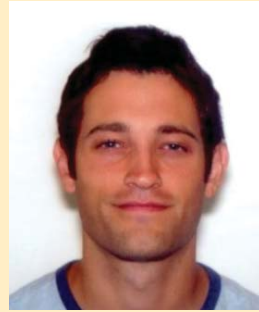

## PEDIATRIC CHIEF RESIDENTS



Leif Lovig



Doris Rivera-Araujo

## PEDIATRIC RESIDENTS PL-3s



Kelly Adams



Myriam Almeida-Jones



Cassandra Baughman



Jaclyn Brittman



Melissa Cellini



Vani Chandrappa



Inna Elikashvili



Bindu George



Jennifer Garcia Hoffman



Dayanny Langiulli



Rachel Lewis



Mansi Mehta

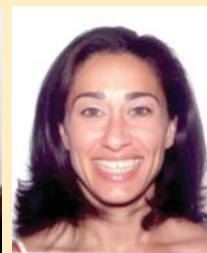

Anita Mohan



Umesh Paudel

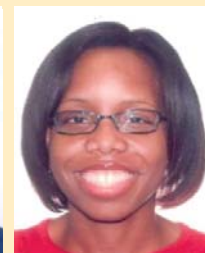

Sarah Washington

## PEDIATRIC RESIDENTS PL-2s



Joseph Dayan



Ellen Diamant



Barry Diener



Claire Elpenord



Yoni Elstein



Nancy Fazzinga



Michelle Gaba



Aditi Gupta



Steven Horwitz



Yasamin Ilyas



Alpa Lotlikar



Purnima Mandal



Shirley Obioha



Nisha Patel



Cigal Shaham



Tanzid Shams



Sathya Theodore

## PEDIATRIC RESIDENTS PL-1s



Yuliya Anikanova



Elisa Argota



Jennifer Clarke



Christopher Cruz



Alexis Dallara



Eli Gasinu



Carrie Hemmer



Amanda Jackson



Anna Jeong



Andrew Kim



Lynn Palmeri



Sarah Rahal



Shilpa Sood



Leah Sterry



Neha Vyas



Kimberly Watson